

dextrol™ & strodex™ surfactants

how to control the paint structure for optimal application properties?

Associative polymeric thickeners may in certain conditions create a strong structure build due to excessive hydrophobic interaction of the rheology modifiers with binders and/or other hydrophobic components in the paint.

This structure build (sometimes described as "gloppy" or "gel-like" structure) can reduce the flow of paints during and after application. Ultimately this may result in poor paint film appearance and hiding.

Dextrol™ and Strodex™ surfactants can be used to reduce associative rheological effects of such rheology modifiers and therefore reduces structure build to better suit the paint to the needs of the formulator.

PVC 70% wall paint based on styrene acrylic containing 0.40% w/w Natrosol™ Plus 550 HMHEC

reference

compact,
gel structured,
poor flow



0.5% Dextrol™
OC-180 HS
surfactant

non structured,
free flowing

PVC 70% wall paint based on styrene acrylic containing 0.40% w/w Natrosol™ Plus 550 HMHEC

reference

compact,
gel structured,
poor flow

uneven
and difficult
application
of the paint

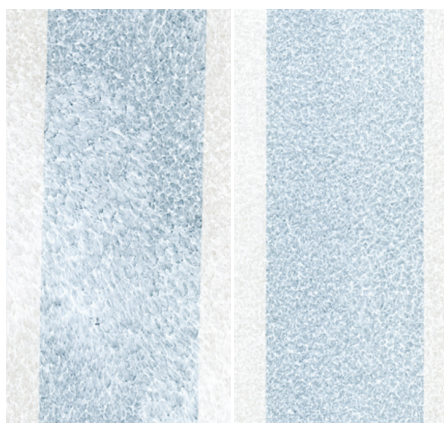

0.5% Dextrol™
OC-180 HS
surfactant

non structured,
free flowing
even distribution
of paint
with ease of
application

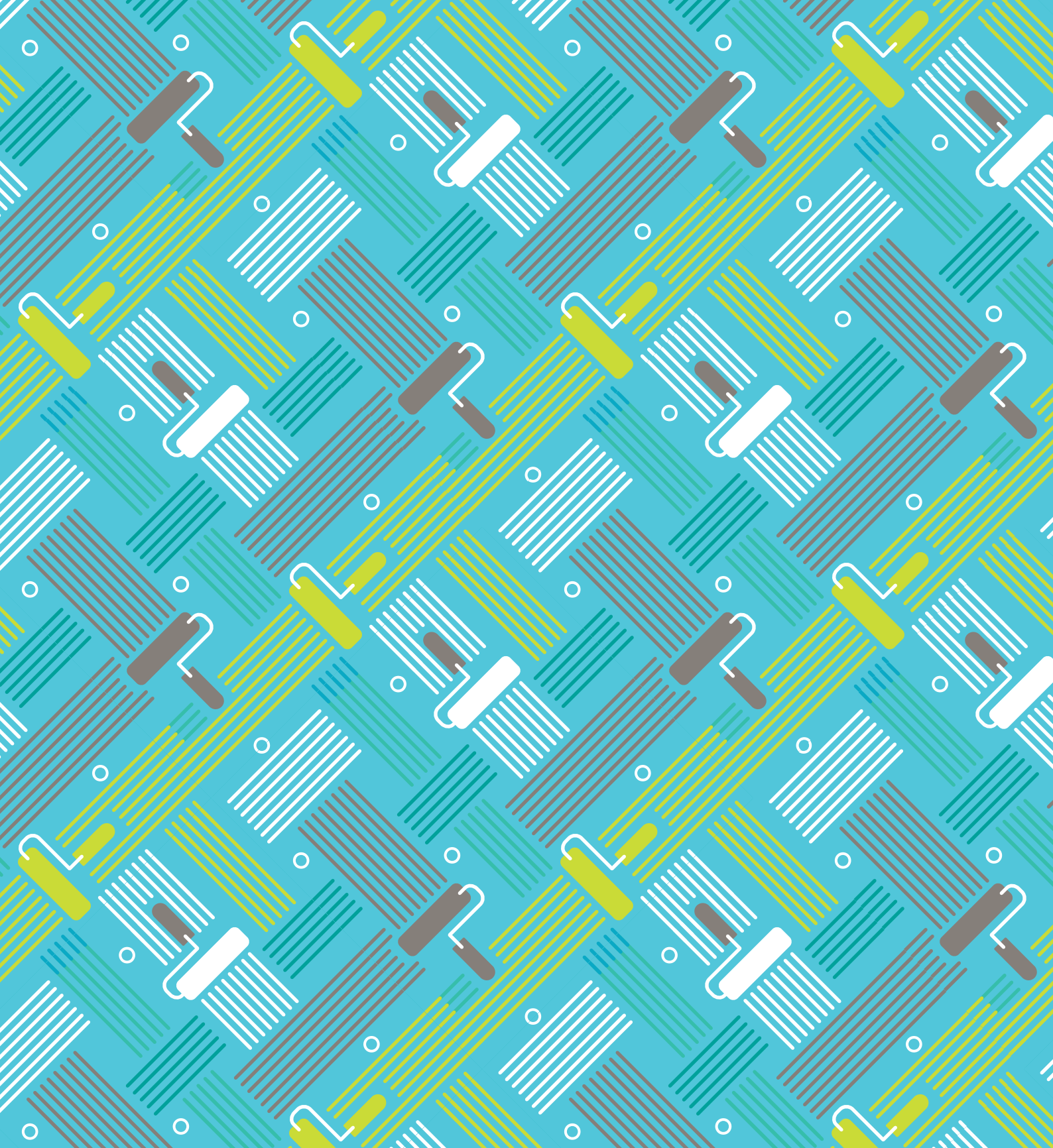

regional centers

North America
Bridgewater, NJ USA
Tel: +1 877 546 2782

Latin America
São Paulo, Brazil
Tel: +555 11 3649 0455
Mexico City, Mexico
Tel: +52 55 5276 6110

Asia Pacific
Singapore
Tel: +65 6775 5366
Mumbai, India
Tel: +91 22 61484646
Shanghai, P.R. China
Tel: +86 21 2402 4888

Europe
Schaffhausen, Switzerland
Tel: +41 52 560 5500

Middle East, Africa
Dubai, U.A.E.
Tel: +971 4 352 3003

ashland.com/contact

® Registered trademark, Ashland or its subsidiaries, registered in various countries

™ Trademark, Ashland or its subsidiaries, registered in various countries

© 2019, Ashland / IND20-103

The information contained in this brochure and the various products described are intended for use only by persons having technical skill and at their own discretion and risk after they have performed necessary technical investigations, tests and evaluations of the products and their uses. Certain end uses of these products may be regulated pursuant to rules or regulations governing medical devices, drug uses, or pesticidal or antimicrobial uses. It is the end user's responsibility to determine the applicability of such regulations to its products.

All statements, information, and data presented herein are believed to be accurate and reliable, but are not to be taken as a guarantee of fitness for a particular purpose, or representation, express or implied, for which seller assumes legal responsibility. No freedom to use any patent owned by Ashland, its subsidiaries, or its suppliers is to be inferred.

